Munkács

SIMON MENYHÉRT VERSE
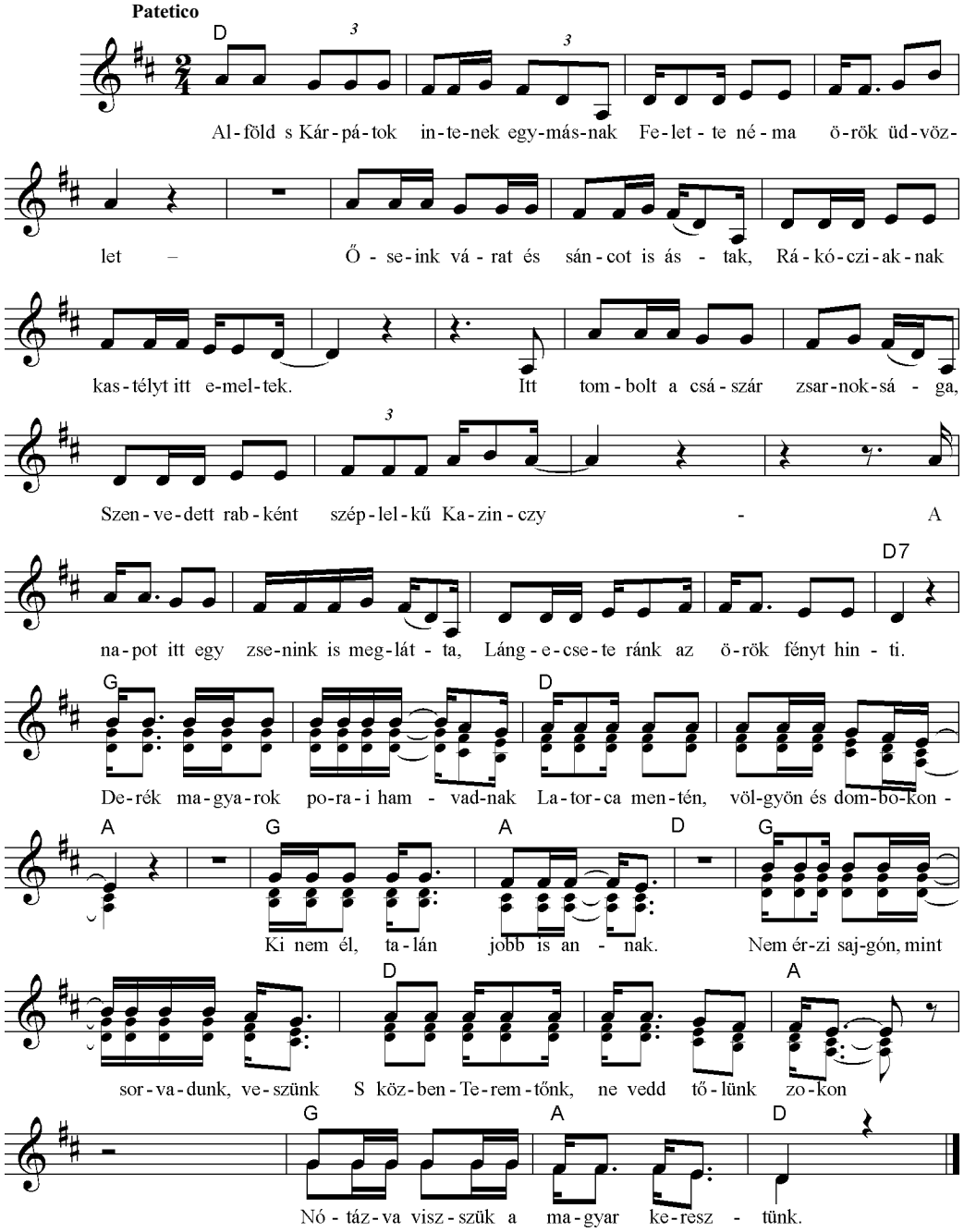
IVASKOVICS JÓZSEF ZENÉJE